▼ Ground Floor

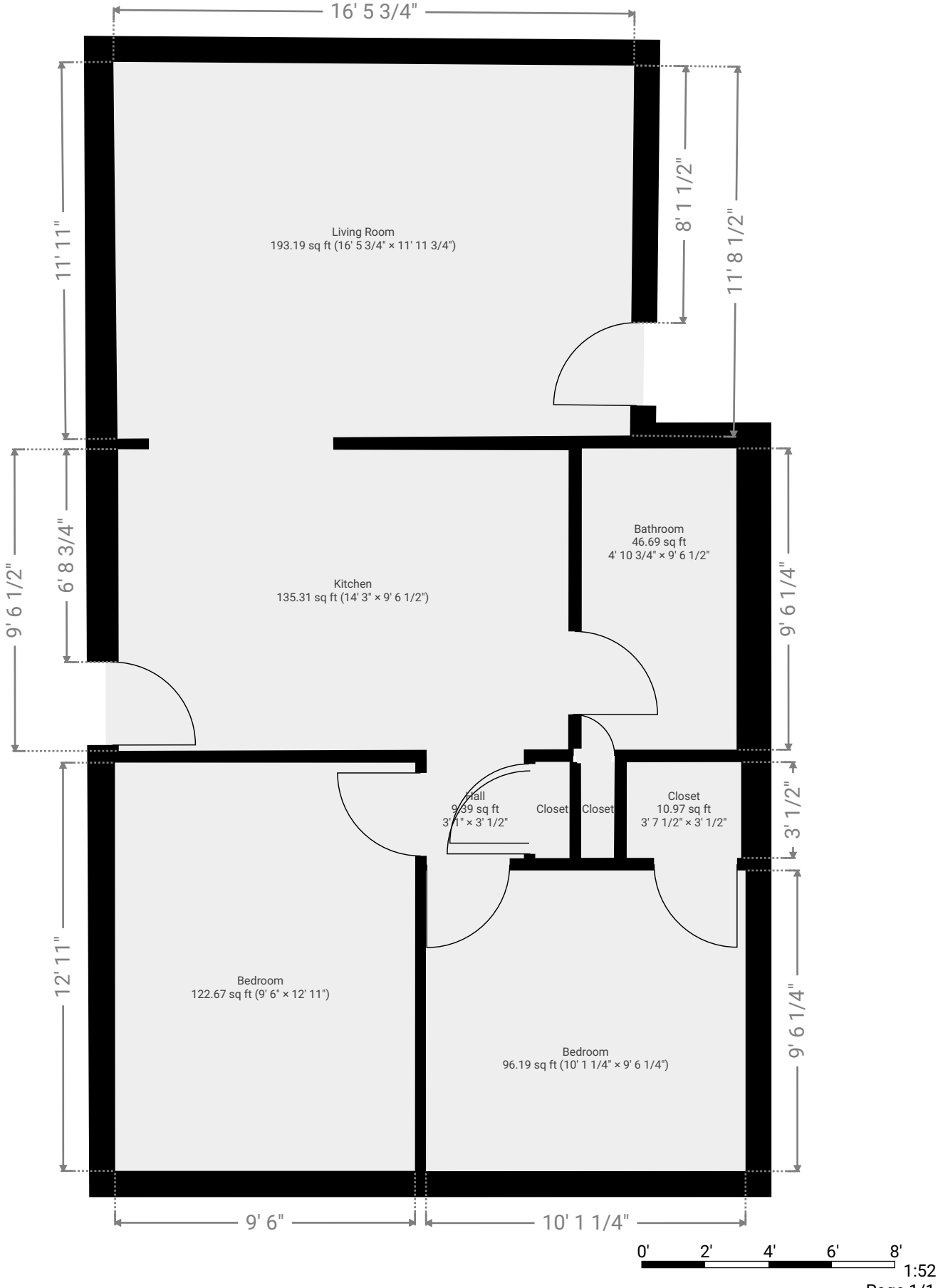

Waltham Housing Authority
bhaggerty@walhouse.org

110 Pond Street, 02451 Waltham , MA
http://walhouse.org/

(781) 894-3357